

ELEVATION SECTION ON AB

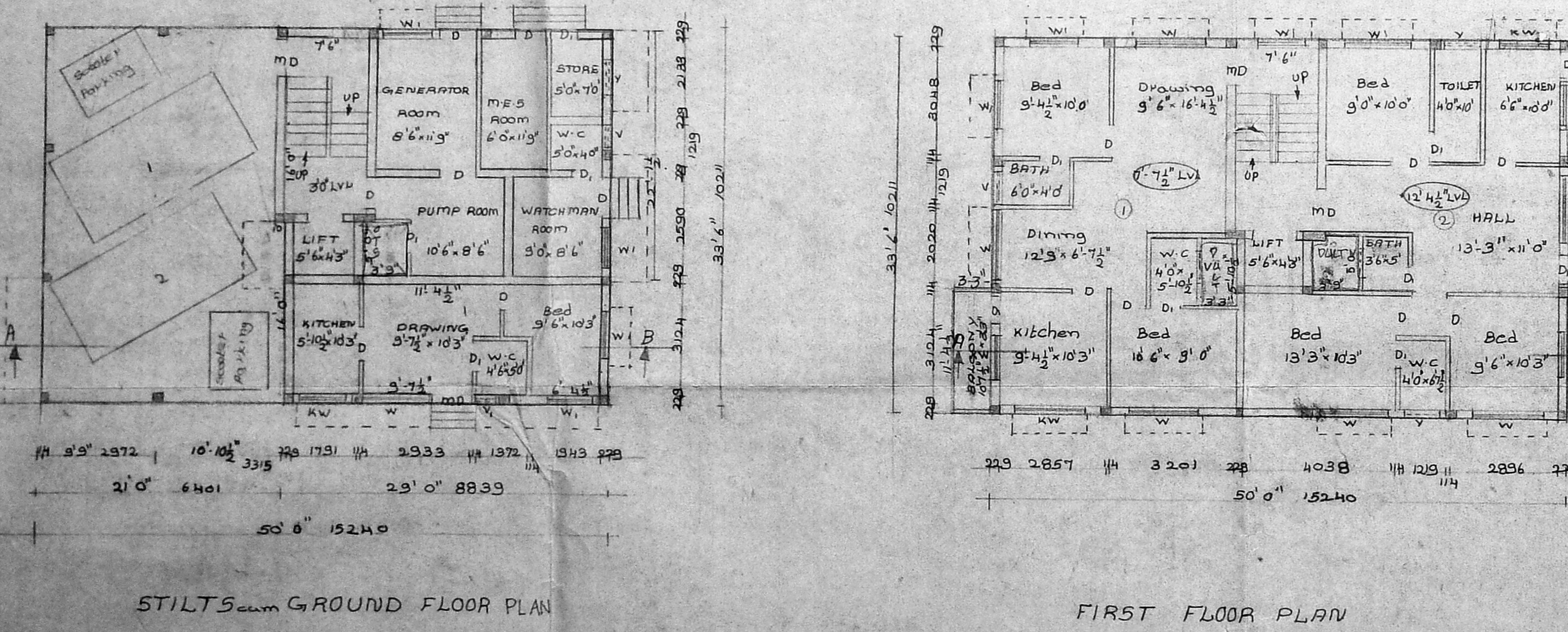

STILTS GROUND FLOOR PLAN

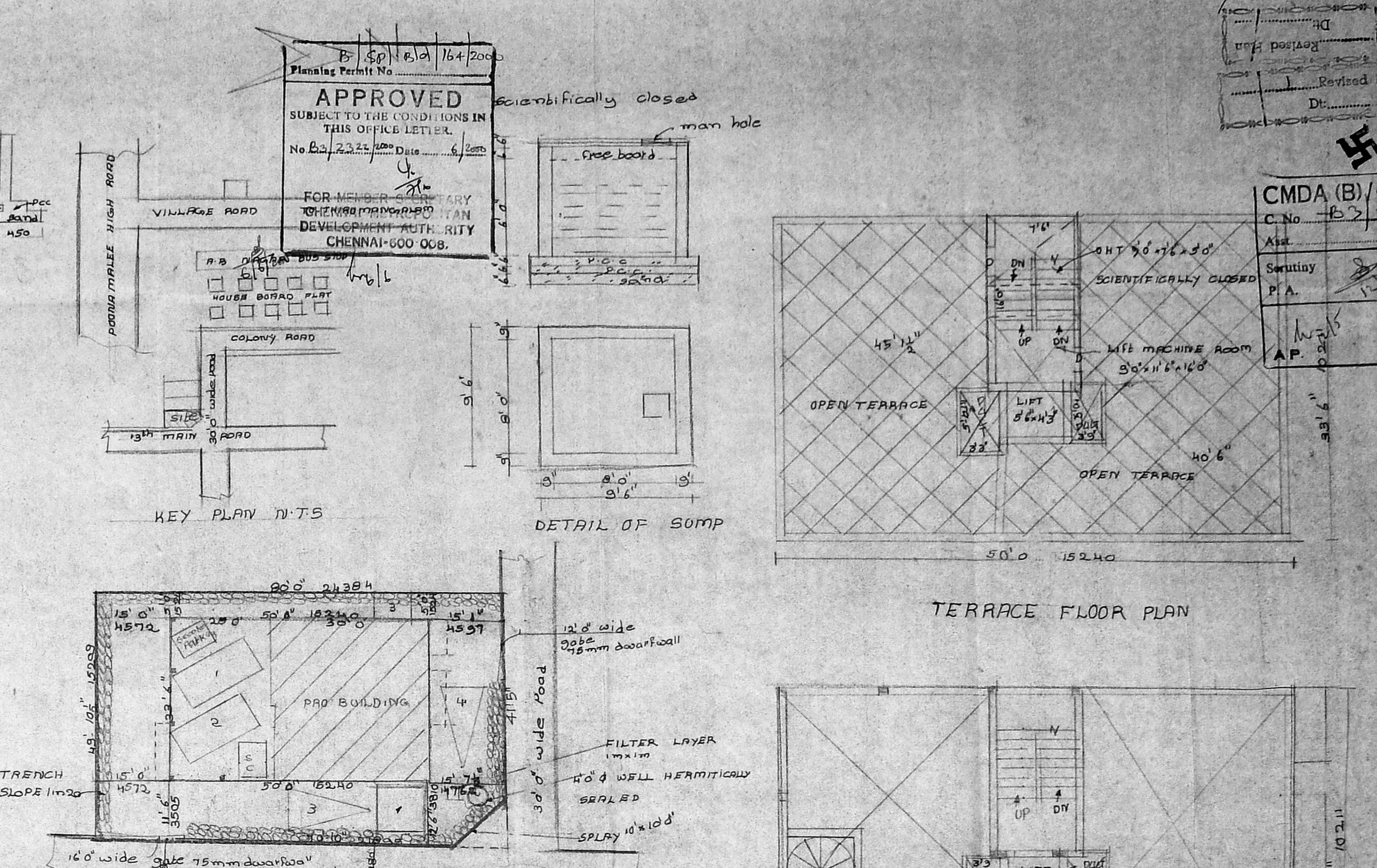

SITE PLAN scale 1/16 inch

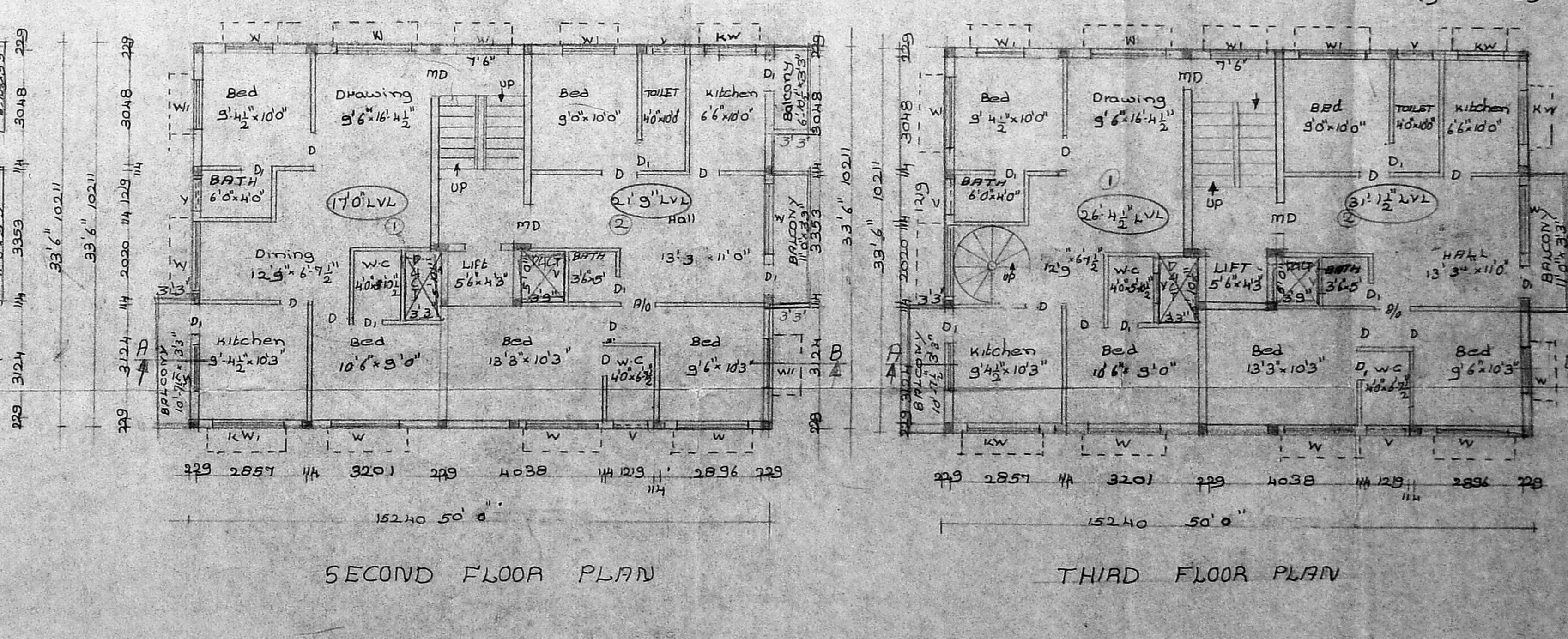
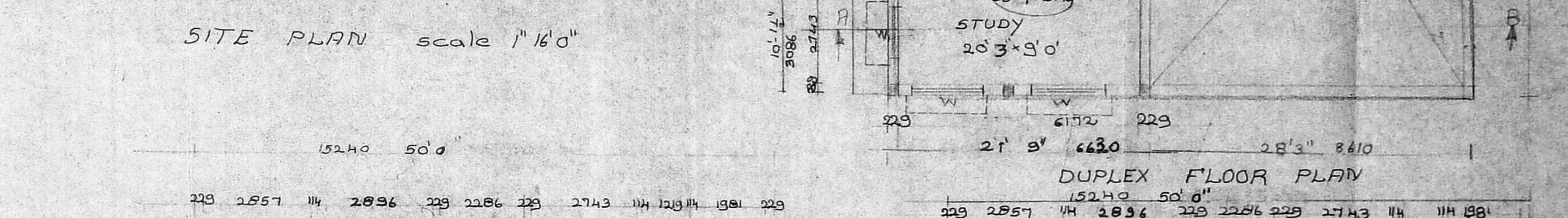

SECOND FLOOR PLAN

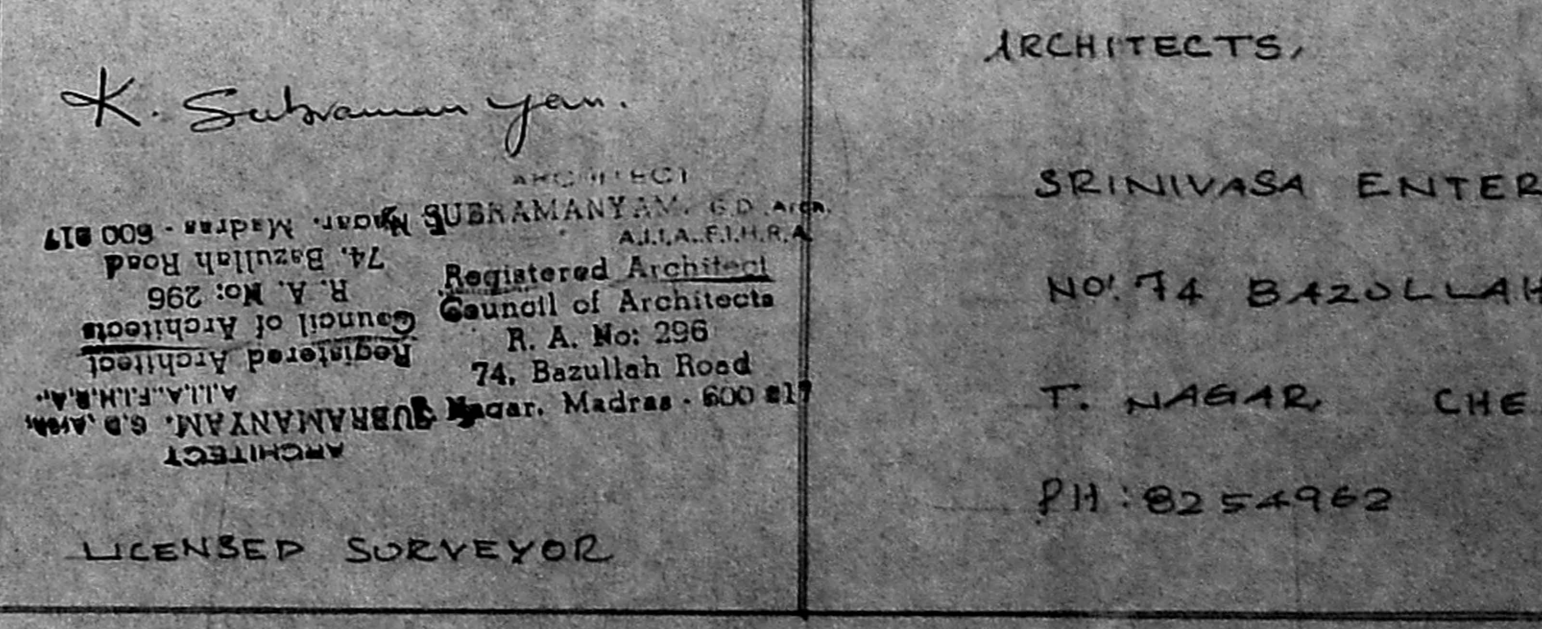

THIRD FLOOR PLAN

APPROVED
SUBJECT TO THE CONDITIONS IN THIS OFFICE LETTER.
No. B3.2322 Date 6/2/2008
FOR MEMORANDUM
CHENNAI MUNICIPAL CORPORATION
DEVELOPMENT AUTHORITY
CHENNAI-600 008.

CMDA (B) No. 1
C.No. B3.2322
Area
Sanitary P.A.
1457 SQ. FT.

PROPOSED RESIDENTIAL BUILDING AT PLOT NO: 3056 13 TH MAIN ROAD ARIGNAR ANNAMANGAR, OF STATE HOUSING BOARD S.NO: 207, PART OF THIRUMANJALAM BLOCK No: 28, T.S. NO: B3.	SPECIFICATION:- FOUNDATION:- R.C.C COLUMN FOOTING WITH P.C.C 11/8 & SAND FLOORING:- FLOORING OVER R.C.C 11/8 S. STRUCTURE:- BRICK WORK INCM 1/4 PLASTERING:- WITH C.M 1/4 MIX ROOF SLAB:- ROOF SLAB 1:2:4 MIX W.COURSE:- TWO LAYERS OF PRESSED TILES OVER BRICK JEWY WITH LIME MORTAR JOINERY WITH BEST INDIAN TEAKWOOD	JOINERY DETAILS:- MD MAIN DOOR 3'6" x 7'0" P DOOR 3'0" x 7'0" D DOOR 2'6" x 7'0" W WINDOW 6'0" x 4'6" W WINDOW 4'0" x 4'6" K.W KIT.WINDOW 6'0" x 3'6" K.W KIT.WINDOW 4'0" x 3'6" V VENTILATOR 3'0" x 2'0"	AREA STATEMENT:- LAND EXTENT - 3991.96 371 NON F.S.I - 459 GROUND FLOOR - 511 47.49 FIRST FLOOR - 1737 161.43 SECOND FLOOR - 1737 161.43 THIRD FLOOR - 1712 159.10 DUPLEX FLOOR - 220 20.40 TOTAL - 5717 549.85 F.S.I - 14.57 PLOT COVERAGE - 47	COLOR INDEX PROPOSED - SITE - ROAD - SCALE - 1/16" = 1'0" DATE -	ARCHITECTS, SRINIVASA ENTERPRISES NO. 74 BAZULLAH ROAD T. NAGAR CHENNAI-17 PH: 8254962